

OCT 28 2002

PLAT OF SURVEY

C.S.M. 3452
DOC. NO. 515457; VOL. 20; PG. 66

PART OF THE SE 1/4 & SW 1/4 OF THE NE 1/4 AND IN
PART OF THE NW 1/4 AND THE NE 1/4 OF THE SW 1/4 OF
SECTION 9, TOWN 2 NORTH, RANGE 17 EAST
WALWORTH COUNTY, WISCONSIN

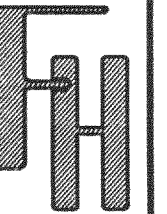

WORK ORDERED BY:
PAM C/O JK CONSTRUCTION
W3218 HUNT RIDGE DRIVE
ELKHORN, WI. 53121

FARRIS, HANSEN & ASSOCIATES, INC.
ENGINEERING - ARCHITECTURE - SURVEYING
7 RIDGWAY COURT P.O. BOX 437
ELKHORN, WISCONSIN 53121
OFFICE: (262) 723-2098 FAX: (262) 723-5886

REVISIONS

PROJECT NO.
3144
DATE:
06/13/02
SHEET NO.
1 OF 1

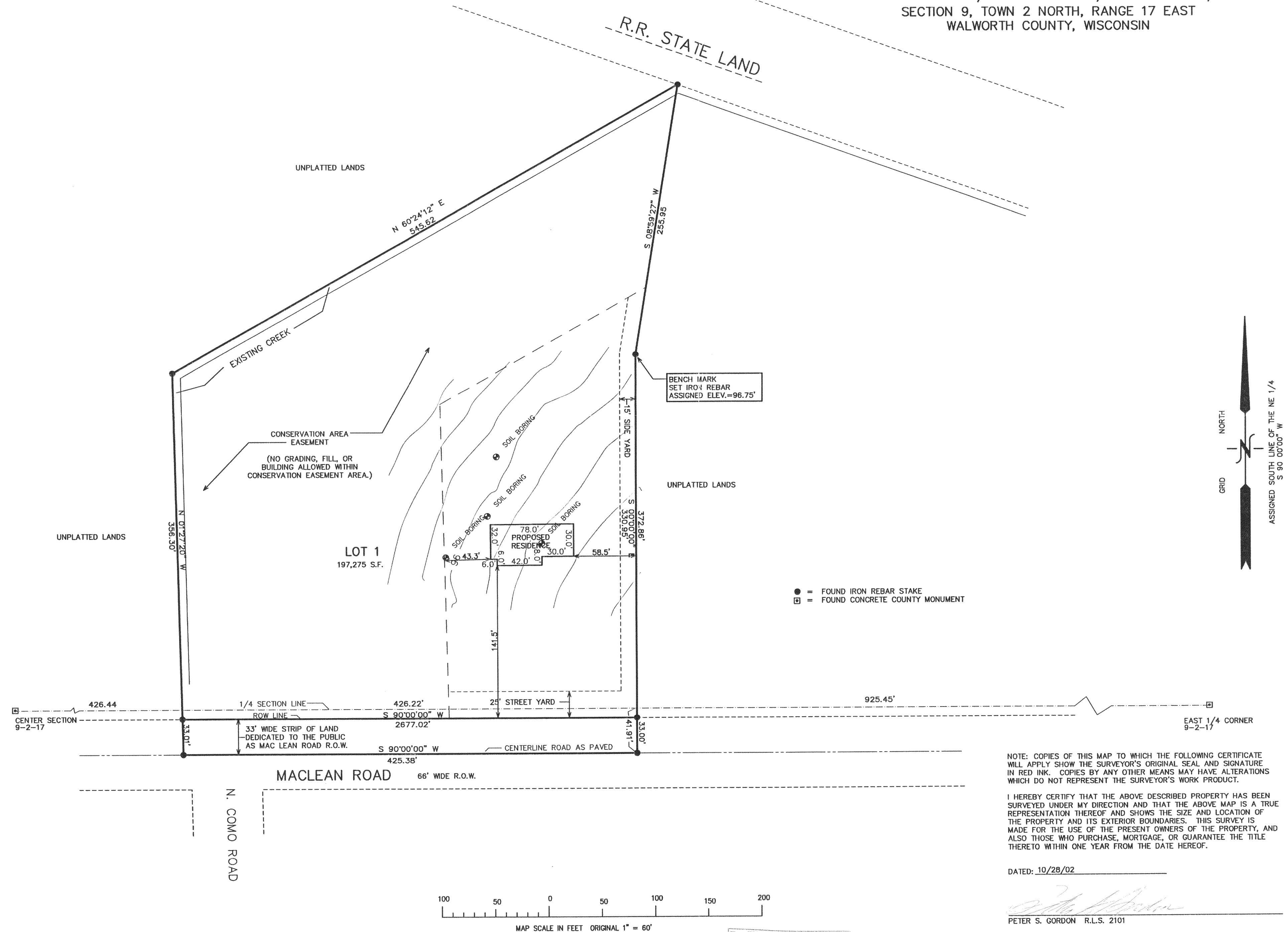

RECEIVED
NOV - 5 2002

JA 3452-1

217-2414